HEBDOMADAIRE

MISES À JOUR

1 DESANM 2023
EDISYON

QUOI DE NEUF DE DR. FITZHUGH

Orange Public Schools
"Good to Great"

Bon jounen Lekòl Zoranj Fanmi ak anplwaye yo,

Mwen espere ke kominikasyon sa a jwenn ou byen. Anplis de sa, mwen espere ke nou chak an gran sante ak lespri. Nou te ankò gen yon lòt semèn enteresan nan Distri Lekòl Piblik Orange.

Kòm yon rapèl, kontinye vizite sit entènèt distri nou an www.orange.k12.nj.us.under dènye nouvèl ak enfòmasyon kòm byen ke manch medya sosyal nou yo ka resevwa pi plis nan dènye distri yo. Jan yo te pwomèt la, nou pral kontinye bay enfòmasyon nan tan reyèl, kidonk, ou toujou nan konnen.

Anplis de sa, kesyon ou ka genyen, jan ou pataje, itilize reopeningofschools@orange.k12.nj.us. Yo voye imèl sa a bay manm ekip Sipèentandan an nan efò pou yo jwenn enfòmasyon ki enpòtan pou ou alè.

Kòm toujou, mwen remèsye ou pou sipò kontinyèl ou ak kwayans nan distri lekòl nou an. Mwen pwolonje nou chak yon gwo wikenn.

Edikasyonèlman ou,
Gerald Fitzhugh, II, Ed.D.
Sipèentandan lekòl yo

SIPÈENTANDAN AN KWEN PLANIFIKASYON ESTRATEJIK

SEMÈN SA A, NOU PRAL FOUYE YON TI JAN NAN KONSIDERASYON POU MEZIRE APRANTISAJ ELÈV YO. EVALYASYON EVIDAN NAN MODÈL ANSÈYMAN NAN SAL KLAS NOU YO NAN TOUT DISTRI A.

KONSIDERASYON POU MEZIRE APRANTISAJ ELÈV YO

PANDAN W AP DEVLOPE METÒD POU EVALYE ELÈV OU YO, KONSIDERE:

- ENKLI EVALYASYON ENDIRÈK AK DIRÈK ANSANM AK EVALYASYON FÒMATIF AK SUMATIF
- EVALYE SI WI OU NON EVALYASYON AN ALIYEN DIRÈKTEMAN AK YON REZILTA APRANTISAJ
- ASIRE MEZI A DIRAB AK REZONAB AN TÈM DE TAN AK RESOUS, TOU DE POU ELÈV YO AK ENSTRIKTÈ YO (EGZANP, NÒT, TAN REPONS, AK METÒD). POU ESTIME TAN ELÈV YO BEZWEN POU KONPLETE DIFERAN DEVWA YO
- LÈ L SÈVI AVÈK YON SONDAJ ELÈV, KI SE YON BON FASON POU RASANBLE FIDBAK SOU SA ELÈV YO AP APRANN AK SA K AP EDE YO APRANN
- ITILIZE REZILTA EVALYASYON YO POU AMELYORE KOU A. EGZANP YO ENKLI REVIZE KONTNI KOU A AN TÈM DE PWOFONDÈ AK LAJÈ, REYALIYMAN ANT OBJEKTIF AK METÒD ANSÈYMAN, TRAVAY NAN METÒD EVALYASYON KI PI APWOPRIYE, OSWA ENKÒPORASYON EFIKAS NAN TEKNOLOJI APRANTISAJ.

KÒMANSE AK MEZIRE APRANTISAJ ELÈV YO

NAN NIVO KOU A, LI ITIL POU REVIZE DEVWA KOU AK EVALYASYON YO LÈ W MANDE:

- KI SA ELÈV YO SIPOZE JWENN NAN CHAK EVALYASYON?
- KI JAN EVALYASYON YO ANN AMONI AK REZILTA APRANTISAJ YO?
- KI VALÈ INTRINSÈQUE LI AN TÈM DE:
  - KONESANS AKERI?
  - DEVLOPMAN KONPETANS?
  - VALÈ KLARIFIKASYON?
  - REYALIZASYON PÈFÒMANS?
- KI JAN DEVWA AK SERI PWOBLÈM YO GEN RAPÒ AK EGZAMEN YO?
- KI JAN EGZAMEN YO GEN RAPÒ YOUN AK LÒT?
- KI LÒT FÒM EVALYASYON (ANPLIS EGZAMEN) YO KA ITILIZE KÒM ENDIKATÈ APRANTISAJ ELÈV YO?
- SI YO ITILIZE DEVWA EKRITI, ÈSKE GEN ASE YO POU ELÈV YO DEVLOPE LADRÈS KI NESESÈ YO ENTEGRE NAN YO?
- KI JAN YO BAY FIDBAK SOU TRAVAY ELÈV YO POU EDE ELÈV YO AMELYORE
- ÈSKE EVALYASYON YO ESTRIKTIRE YON FASON POU EDE ELÈV YO EVALYE PWÒP TRAVAY YO AK PWOGRÈ YO?
- ÈSKE DEVWA A BAY PRÈV YON REZILTA YO TE KOMINIKE
- ÈSKE PRÈV LA DIRÈK OSWA ENDIRÈK?

ÉVÉNEMENTS COMMUNAUTAIRES

MENI MANJE ELEMANTÈ AK SEGONDÈ POU DESANM 2023

Lyen sa yo pral pèmèt tout fanmi yo wè meni manje midi lekòl matènèl, elemantè ak segondè pou Desanm 2023.

- Lekòl pre-lekòl: Klike la a pou Lekòl Pre-Lekòl.
- Elemantè: Klike la a pou Lekòl Elemantè.
- Lekòl mwayen: Klike isit la pou Lekòl mwayen.
- Zoranj lekòl segondè/Twilight: Klike isit la pou Lekòl Segondè Orange/Twilight.
- STEM Inovasyon Akademi zoranj yo: Klike isit la pou Akademi INOVasyon STEM nan zoranj yo.
- Meni Distri a: Klike la a pou meni an Ti goute distri a.

ÉVÉNEMENTS COMMUNAUTAIRES

ENSKRIPSYON NAN LEKÒL MATÈNÈL POU NOVANM AK DESANM 2023:

ENSKRIPSYON NAN LEKÒL MATÈNÈL POU ANE LEKÒL 2023-2024 LA AP FÈT NAN:

DESANM, SOTI 10:00 AM - 12:00 PM,
NAN ORANGE EARLY CHILDHOOD CENTER, 397 PARK AVENUE. VIZITE ORANGE.K12.NJ.US/DOMAIN/528

POU PLIS ENFÒMASYON, EPI IMÈL
PREKINDERGARTENREGISTRATION@ORANGE.K12.NJ.US.
AK NENPÒT KESYON.

Orange Public Schools
Office of Early Childhood Learning
Jacquelyn Blanton, Ed.D, Executive Director of Early Learning

2023-2024 School Year

Preschool Registration

MUST BE 3-YEARS-OLD BY OCTOBER 1, 2023!

PROGRAM INCLUDES:
- Breakfast & Lunch
- Special Needs & ELL Services
- High Scope Curriculum
- Certified Trained Staff
- Middle States Accredited
- And a lot more...

ORANGE RESIDENTS ONLY!

DATES:
NOVEMBER 14, 21 & 28
DECEMBER 5, 12 & 19
10:00 AM - 12:00 PM

REGISTRATION LOCATION:
ORANGE EARLY CHILDHOOD CENTER
397 PARK AVE, ORANGE, NJ

VISIT OUR WEBSITE: ORANGE.K12.NJ.US/DOMAIN/528

REQUIRED DOCUMENTS:
Child's Original Birth Certificate
Vaccination Record
Current Lease or Mortgage Statement
2 Additional Proofs of address
Photo I.D. of Parent/Guardian

email contact: prekindergartenregistration@orange.k12.nj.us

Orange Early Childhood Program includes all children regardless of abilities. If you are concerned that your child is learning or developing differently, you can call the District to request an evaluation for preschool special education and related services.

Orange Public Schools
Office of Early Childhood Learning
Jacquelyn Blanton, Ed.D, Executive Director of Early Learning

Año Escolar 2023-2024

Registracíon Preescolar

¡DEBE TENER 3 AÑOS PARA EL 1 DE OCTUBRE DE 2023!

PROGRAMA INCLUYE:
- Desayuno y Almuerzo
- Servicios para necesidades especiales y ELL
- Plan de estudio High Scope
- Personal certificado
- Acreditados por la organización Middle States
- Y mucho mas...

¡SOLO PARA RESIDENTES DE ORANGE!

FECHAS:
14, 21 Y 28 DE NOVIEMBRE
5, 12 Y 19 DE DICIEMBRE
10:00 AM - 12:00 PM

UBICACIONE DE REGISTRO:
ORANGE EARLY CHILDHOOD CENTER
397 PARK AVE, ORANGE, NJ

VISITE NUESTRO SITIO WEB:
ORANGE.K12.NJ.US/DOMAIN/528

REQUISITOS:
Certificado de Nacimiento Original
Record de Vacunas
Arrendamiento de apartamento Actual o Declaración de Hipoteca
2 Pruebas de Dirreccion Adicionales
Foto Identificacion de Padre/Guardian

email contact: prekindergartenregistration@orange.k12.nj.us

El Programa de Orange Early Childhood incluye a todos los niños independiente de sus habilidades. Si te preocupa que su hijo/a esta aprendiendo o desarollandose de manera difrente, puedes llamar al Distrito de Orange para solicitar una evaluación de educación especial preescolar y servicios relacionados.

EVÈNMAN KOMINOTE A

EARLY LEARNING DRAMATIC PLAY INISYATIV DISTRI A

GWO BAGAY AP PASE NAN KINDERGARTEN NAN CLEVELAND STREET SCHOOL! JWÈT DRAMATIK ENPÒTAN ANPIL NAN EDIKASYON TIMOUN PITI, KILTIVE KREYATIVITE, LADRÈS SOSYAL, AK DEVLOPMAN MANTAL.

ATRAVÈ JWÈT WÒL IMAJINÈ, TIMOUN YO AMELYORE KAPASITE POU REZOUD PWOBLÈM, ANKOURAJE LADRÈS KOMINIKASYON, EPI EKSPLORE DIVÈS PÈSPEKTIV. FÒM JWÈT DINAMIK SA A NOURI ENTÈLIJANS EMOSYONÈL, METE BAZ POU RELASYON ENTÈPÈSONÈL SOLID.

ANPLIS DE SA, LI SÈVI KÒM YON PLATFÒM POU DEVLOPMAN LANGAJ, ANRICHI VOKABILÈ, AK KONPETANS LENGWISTIK.....TOUT TAN PWOFESÈ A ECHAFODAJ, OBSÈVE, EPI PRAN NÒT ANEKDOTIK.

EVÈNMAN KOMINOTE A

BANK STREET KONTINYE YON KOLABORASYON SOLID AK INISYATIV BLÒK APRANTISAJ BONÈ NOU AN AK SANT

BANK STREET COLLEGE OF EDUCATION TE VIZITE HEYWOOD AVENUE SCHOOL. PANDAN ANSÈYMAN NAN SALKLAS YO, YO TE KAPAB MONTRE FASON ELÈV YO APRANN PI BYEN LÈ YO ANGAJE YO AKTIVMAN AK MATERYÈL AK IDE JWÈT BLÒK KI MANDE OPÒTINITE POU DEVLOPMAN SOSYAL-EMOSYONÈL AK KOGNITIF KONTINYÈL.

EVÈNMAN KOMINOTE A

DISTRI LEKÒL ORANGE REPREZANTE NAN KONFERANS NAEYC

naeyc
National Association for the Education of Young Children

FELISITASYON POU SHARDEA BROWN (ENSTRIKSYONÈL ANTRENÈ LEKÒL MATÈNÈL) AK NICOLE O'DONNELL (PWOFESÈ LEKÒL MATÈNÈL NAN JOHN ROBERT LEWIS) PANDAN Y AP PREZANTE PWOSESIS SOU PWODUI: DOKIMANTE ATIZAY NAN FASON SIYIFIKATIF POU AMELYORE APRANTISAJ POU ASOSYASYON NASYONAL POU EDIKASYON JÈN TIMOUN YO (NAEYC) NAN NASHVILLE, TN.

KONFERANS ANYÈL NAEYC SE PI GWO ÒGANIZASYON KI KONSANTRE SOU DEVLOPMAN BONÈ.

TE GEN PLIS PASE 7,000 PATISIPAN AK PLIS PASE 500 SESYON.

ORANGE STRONG! ORANGE FYÈ!

EVÈNMAN KOMINOTE A

PWOGRAM 21YÈM SYÈK APRE LEKÒL LA KONTINYE ANTRE SOU GRANDÈ

PWOGRAM APRE LEKÒL 21YÈM SYÈK LA NAN OAKWOOD AK ROSA PARKS TE OKIPE! ELÈV YO TE ANGAJE NAN DIVÈS AKTIVITE TANKOU ÈD DEVWA, ROBOTICS, YOGA, FÒM FIZIK, REVIZYON LIV AK FIM, AK PLIS ANKÒ!

EVÈNMAN KOMINOTE A

ANYÈL TURKEY DRIVE INISYATIV AK JUNIOR LEAGUE OF THE ORANGES AND SHORT HILLS

JUNIOR LEAGUE OF THE ORANGES AND SHORT HILLS (JLOSH) AK PATNÈ KOMINOTÈ YO, TE BAY PLIS PASE 350 KODENN AK PLAT POU MANJE THANKSGIVING DISTRI LEKÒL PIBLIK ORANGE TOWNSHIP POU KÈK FANMI DISTRI.

OHS NAVY NJROTC CADETS YO TE EDE DECHAJE KODENN AK SACHE MANJE YO TE BAY YO.

MÈSI, JLOSH AK PATNÈ YO, POU SIPÒ OU KONTINYE.

EVÈNMAN KOMINOTE A

MAKE KALANDRIYE W YO-PWOGRAM K AP VINI SOU IDANTIFYE SENTÒM KRIZ YO AK KIJAN POU EDE NAN PARK AVENUE.

WHAT ARE SEIZURES?

with Lucio Volino, PharmD

It's important to be able to recognize when a seizure is happening and know how to help! Whether you're a friend, family member, or caregiver, it's vital to understand what a seizure is and be aware of what to do if someone experiences one near you.

WEDNESDAY, DECEMBER 13TH

@ 10:00 AM

Park Avenue Elementary School
231 Park Avenue
Orange NJ 07050

RWJBarnabas HEALTH | Cooperman Barnabas Medical Center

PARK AVENUE ELEMENTARY SCHOOL

Prrovided by the Community Health & Outreach Department at Cooperman Barnabas Medical Center

PARK AVENUE SCHOOL AN KOLABORASYON AK COOPERMAN BARNABAS MEDICAL CENTER, AP ÒGANIZE YON ATELYE FASILITE PA LUCIO VOLINO, PHARMD, KI GEN TIT "KISA KRIZ YO YE", MÈKREDI 13 DESANM 2023, A 10:00 AM.

Y AP BAY ENFÒMASYON SOU KIJAN POU REKONÈT YON KRIZ AK KIJAN POU EDE. GADE DEPLIYAN AN POU PLIS DETAY.

EVÈNMAN KOMINOTE A

INIVERSITE PARAN RETOUNEN POU SY 2023-2024:

INIVERSITE PARAN RETOUNEN POU SY 2023-2024:

BON JOUNEN FANMI ORANGE:

LEKÒL PIBLIK ORANGE AP CHÈCHE FIDBAK NAN MEN PATNÈ KOMINOTÈ YO POU EDE NOU NAN DEVLOPMAN YON PWOGRAM EDIKASYON ADILT AK YON KONSANTRE SOU SA KI ANNAPRE YO: BAY KLAS EDIKASYON ADILT GRATIS POU TOUT REZIDAN ORANGE KI CHÈCHE AMELYORE PREPARASYON AKADEMIK AK MENDÈV YO POU YON EKONOMI ÉMERGENTES. ANPLIS DE SA, INISYATIV SA A PRAL EDE DISTRI A NAN SATISFÈ ZÒN KONSANTRASYON CORE I NAN PLAN ESTRATEJIK DISTRI 2021-2026 LA: "OBJEKTIF 1: KONEKSYON BONJAN KOMINOTE KAY-LEKÒL".

W AP RESEVWA KOMINIKASYON SA A PASKE DISTRI A TA RENMEN OPINYON W PANDAN N AP KREYE KAD POU "SESYON INIVÈSITE PARAN OTÒN 2023 LA". "FALL 2023 PARENT UNIVERSITY SESSION" SE YON INISYATIV KI OFRI ATELYE GRATIS AK A PRI REDUI POU FANMI YO. NOU ENVITE W RANPLI ENFÒMASYON KI NAN LYEN KI ANBA A POU EDE NOU JWENN YON PI BON KONPREYANSYON SOU KALITE KOU W ENTERESE YO. TANPRI KLIKE SOU LYEN KI ANBA A OSWA ESKANE KÒD QR LA POU W RANPLI FÒM NAN:

FÒM ENTERÈ SESYON INIVÈSITE OTÒN 2023:
LINK: HTTPS://BIT.LY/49LROFD

MÈSI DAVANS POU KOPERASYON OU!

EVÈNMAN KOMINOTE A

LÈ ANE LEKÒL ARIVE AK DEPA POU ANPLWAYE AK ELÈV SY 2023-2024:

NIVO LEKÒL	LÈ ARIVE POU ELÈV YO	TAN ARIVE POU ANPLWAYE	FEN TAN POU ELÈV YO	FEN TAN POU ANPLWAYE
NIVO ELEMANTÈ (SA ENKLI PRE-MATÈNÈL)	8:30 AM	8:20 AM	3:00 PM	3:10 PM
ORANGE HIGH SCHOOL	8:20 AM	8:05 AM	2:40 PM	2:55 PM
ORANGE PREPARATORY ACADEMY POU RECHÈCH AK INOVASYON	8:25 AM	8:20 AM	2:50 PM	2:55 PM
STEM INNOVATION ACADEMY OF THE ORANGES	8:20 AM	8:15 AM	LENDI 2:20 PM POU DEVLOPMAN PWOFESYONÈL PWOFESÈ MADI – VENDREDI 3:30 PM	4PM* * GEN LADANN LAJAN
PWOGRAM CRÉPUSCULE	3:30 PM* *3:00 PM - MANJE MIDI	3:00 PM	7:30 PM	7:30 PM

Kòm yon rapèl, tablo ki anba la a montre lè lekòl kòmanse ak fini pou ane lekòl sa a.
Jan yo te pataje nan mwa jen ak out 2023, tan sa yo te prezante atravè yon lèt tou nan reyinyon konsèy edikasyon.

KALANDRIYE LEKÒL YO AFICHE KOUNYE A POU DESANM 2023

Chak lekòl distri pataje yon kalandriye chak mwa nan evènman ak aktivite ak fanmi yo semèn sa a; enkli Jounen Lespri Eskolè, Jounen Foto, ak Devlopman Pwofesyonèl pou n site kèk. Gade kalandriye desanm yo sou chak lekòl yo afiche sou rezo sosyal yo ansanm ak sit entènèt chak lekòl yo. Tanpri jwenn sa ki annapre yo kòm echantiyon:

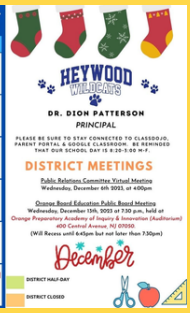

EVÈNMAN KOMINOTE A

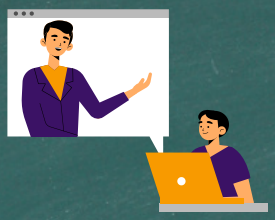

INISYATIV LESON PATIKILYE: LEKÒL PIBLIK ORANGE YO KONTAN ANONSE YON PATENARYA AVÈK TUTORME.COM, YON LESON PATIKILYE LESON PATIKILYE SOU ENTÈNÈT, SÈVIS ÈD DEVWA, AK EKRI LABORATWA. TUTORME.COM SE YON RESOUS SEKIRITE SOU ENTÈNÈT FASIL AKSESIB NAN CLEVER EPI LI OFRI ASISTANS SOU-DEMANN SOU NENPÒT SIJÈ.

LYEN KI ANBA LA A PRAL MENNEN OU NAN PAJ ENFOMASYON POU OU POU W RANMASE PLIS ENFOMASYON.

HTTPS://WWW.ORANGE.K12.NJ.US/CMS/LIB/NJ01000601/CENTRICITY/DOMAIN/1/TUTORME%20FAMILY%20ANNOUNCEMENT.PDF.

LESON PATIKILYE ANPLAS POU ELÈV ATRAVÈ TOUT MATYÈ YO TWA ATRAVÈ DOUZ.

TA DWE NENPÒT KESYON RIVE, TANPRI IMÈL REOPENINGOFSCHOOLS@ORANGE.K12.NJ.US.

EVÈNMAN KOMINOTE A

INISYATIV INISYATIV DISTRI A LAJÈ:

KÒM RAPÈL, INIFÒM POU ELÈV NOU YO DISTRI A LAJÈ. LÈ ABIYE JOU RIVE, TOUT FANMI AP RESEVWA BAGAY SA YO:

DOJO / RAPLE MESAJ, FLYER, AK / OSWA BLAST VOYE PA ADMINISTRASYON AN BILDING.

KONTINYE TRAVAY ANSANM AK DISTRI A POU ASIRE PITIT OU A AN INIFÒM CHAK AK CHAK JOU.

NOU AP FÈ PWOMOSYON ABIYE POU SIKSÈ
KÒM ENTELEKTYÈL NOU YO DESTINE POU GRANDÈ.

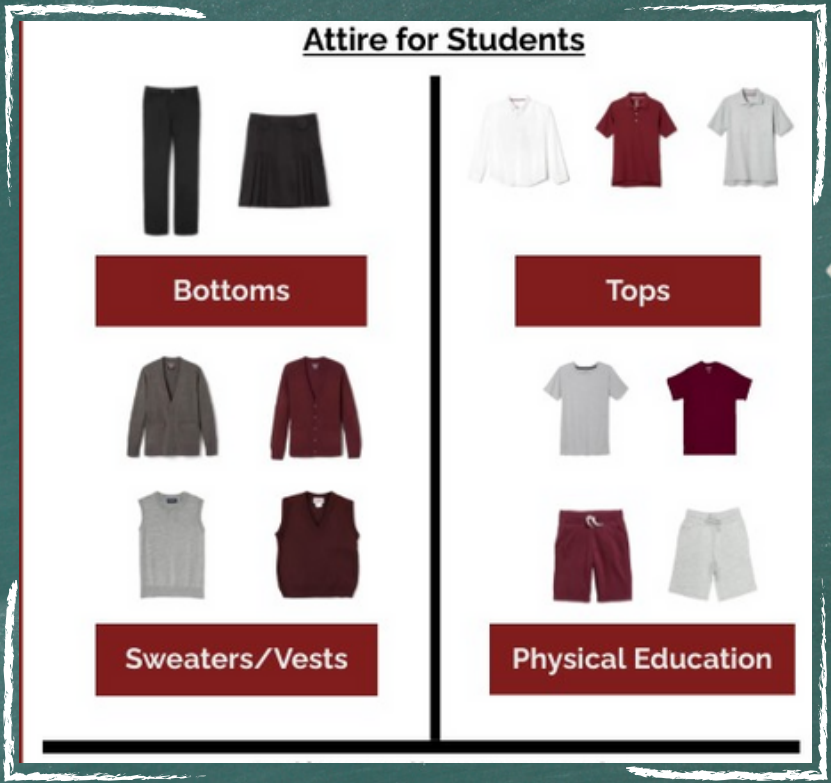

EVÈNMAN KOMINOTE A

PARAN JENÈZ ENSKRI SIPÒ

ÈSKE W TA RENMEN JWENN AKSÈ NAN PREZANS ELÈV OU A, PWOGRÈ AKADEMIK AK PLIS ANKÒ AN TAN REYÈL?

ENSKRI POU PÒTAY PARAN JENÈZ LA.

TANPRI VIZITE PAJ ENTÈNÈT DISTRI A NAN WWW.ORANGE.K12.NJ.US

POU JWENN FÒM ENSKRIPSYON JENÈZ PARAN PORTAL KI MENNEN NAN BWAT ZORANJ LA ANBA ANONS

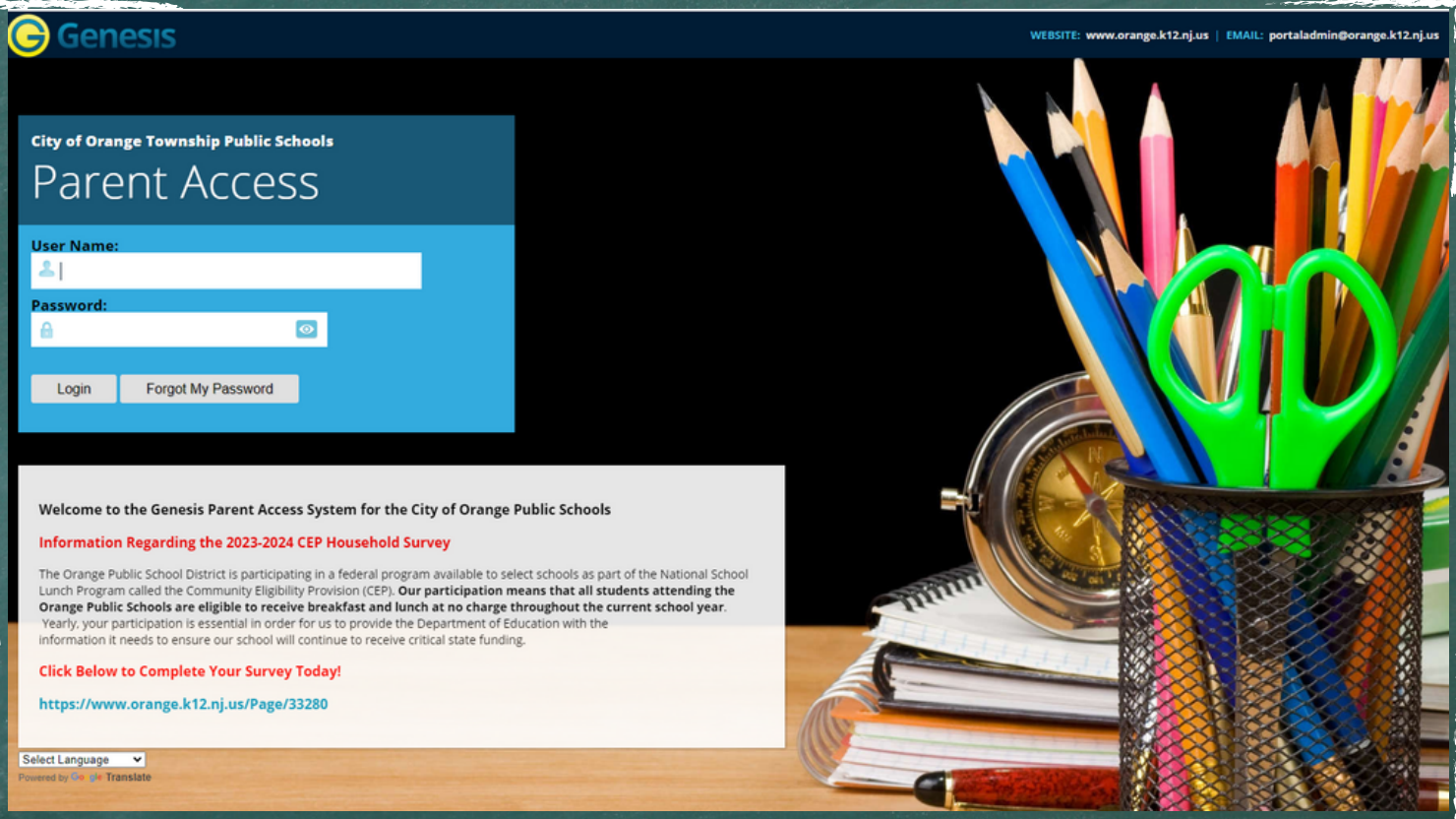

EVÈNMAN KOMINOTE A

KALANDRIYE EVALYASYON DISTRI

Orange Township Public Schools
Gerald Fitzhugh, II, Ed.D.
Office of the Superintendent

Tia Burnett, Supervisor for Testing

BULLETIN #3
District Assessment Schedule
SY2023-2024 (Revised 8/29/23)

Marking Period Dates	MP1	MP2	MP3	MP4
Opens	September 7, 2023	November 15, 2023	February 1, 2024	April 22, 2024
Closes	November 14, 2023	January 31, 2024	April 19, 2024	June 20, 2024

Annual School Plan Dates	Submission 1	Submission 2	Submission 3	Submission 4
Due	November 17, 2023	February 16, 2024	April 12, 2024	June 18, 2024

DISTRICT ASSESSMENTS: PRE-KINDERGARTEN CHILD OBSERVATION RECORD (COR)		
Baseline	**Period 2**	**Period 3**
September 7, 2023 – November 17, 2023	November 20, 2023 – February 16, 2024	February 19, 2024 – May 24, 2024

DISTRICT ASSESSMENTS: DIAGNOSTIC			
Assessment Area	**Grade Levels**	**Administration Window**	**Subjects Tested**
District Diagnostic 1: Fall	1-12 Grade K	September 11 – 15 September 18 – 29	ELA: 1 – 12; MATH: 1 – 12; SCIENCE: 3-11 ELA: K; MATH K
District Diagnostic 2: Winter	K-12	December 11 - 22	ELA: K – 12; MATH: K – 12; SCIENCE: 3-11
District Diagnostic 3: Spring	K-12	April 8 – April 12	ELA: K – 12; MATH: K – 12; SCIENCE: 3-11
DISTRICT ASSESSMENTS: INTERIM			
Assessment Area	**Grade Levels**	**Administration Window**	**Subjects Tested**
Unit Assessments	K-12	Embedded within the Curriculum	MATH; SCIENCE; SOCIAL STUDIES
District Interim 1	K-12	October 30 – November 3	ELA
District Interim 2	K-12	January 29 – February 2	ELA
District Interim 3	K-12	April 15 – 19	ELA
END OF COURSE EXAMS (CTE/PLTW/DUAL ENROLLMENT/CAPSTONE)			
Assessment Area	**Grade Levels**	**Administration Window**	**Subjects Tested**
Adobe Premiere Serve Safe Adobe Photoshop Rutgers EOC National Academic Exam	K-12	May 20 - 24 April 15 - 19 May 20 -24 June 3 - 7 March 11 - 15	AV DIGITAL MEDIA - 100304 CULINARY ARTS - 120503 GRAPHIC ARTS - 500409 HEALTH SCIENCE - 510000 ROTC - 280401
PLTW Midyear Part A PLTW Midyear Part B	K-12	February 6 - 17	PBS, HBS, MI IED, CIM, POE
PLTW: End of Course	K-12	May 30 – June 9	PBS, HBS, MI

451 Lincoln Avenue • Orange, NJ 07050 • Phone: 973-677-4040 • Fax: 973-677-2518 • www.orange.k12.nj.us

CHAK ANE, PITIT OU A PATISIPE NAN YON KANTITE EVALYASYON KI SWA OBLIGATWA PA DEPATMAN EDIKASYON NEW JERSEY (NJDOE) OSWA YO ADMINISTRE PA DISTRI LEKÒL NOU AN POU EDE NOU NAN DETÈMINE NIVO EDIKASYONÈL ENDIVIDYÈL AK DETÈMINE DEVLOPMAN PWOFESYONÈL POU ANPLWAYE YO.

CHAK NAN EVALYASYON SA YO EDE NOU NAN DEVLOPE PRATIK ANSÈYMAN KI SATISFÈ BEZWEN ELÈV NOU YO KI BAZE SOU DONE YO KOLEKTE. SEPANDAN, YON EVALYASYON MEZI PA KA DETÈMINE TRAJECTOIRE AKADEMIK YON ELÈV, SEPANDAN. EVALYASYON SA YO EDE NOU TOU NAN REVIZE KOURIKOULÒM NOU CHAK ANE. TANPRI GADE KALANDRIYE EVALYASYON AN NAN EFÒ POU KONNEN KIJAN NOU AP EVALYE PITIT OU YO.

HTTPS://WWW.ORANGE.K12.NJ.US/PAGE/33077.

EVÈNMAN KOMINOTE A

CALENDRIER DES DISTRICTS

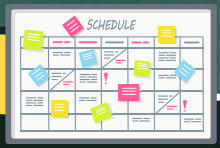

FAMILLES ET PERSONNEL, LORSQUE VOUS PLANIFIEZ VOS JOURNÉES ET VOS SEMAINES, LE LIEN SUIVANT (HTTPS://WWW.ORANGE.K12.NJ.US/PAGE/31659.) VERS LE CALENDRIER DU DISTRICT APPROUVÉ PAR LE CONSEIL SCOLAIRE EN FÉVRIER 2023.

LE CALENDRIER PEUT VOUS AIDER EN CONNAISSANT TOUS LES JOURS EN SESSION ET HORS SESSION. SI VOUS AVEZ DES QUESTIONS, NOUS VOUS ENCOURAGEONS À REOPENINGOFSCHOOLS@ORANGE.K12.NJ.US ENVOYER UN COURRIEL.

TOUT AU LONG DE CETTE ANNÉE, LE COURRIEL REOPENINGOFSCHOOLS@ORANGE.K12.NJ.US EST RESTÉ INTACT AFIN DE RÉPONDRE AUX QUESTIONS QUE VOUS POURRIEZ AVOIR AU COURS DE CETTE EXPÉRIENCE UNIQUE. BIEN QUE LES RÉPONSES PAR COURRIEL SOIENT SOUVENT RETOURNÉES DANS LES HEURES SUIVANT LEUR RÉCEPTION, VEUILLEZ PRÉVOIR UN DÉLAI DE 24 À 48 HEURES POUR UNE RÉPONSE PAR COURRIEL. LE DISTRICT VEUT QUE VOUS NOUS ENTENDIEZ AVEC TOUTES LES QUESTIONS QUE VOUS AVEZ. IL EST TRÈS IMPORTANT DE TENIR LE PERSONNEL ET LES FAMILLES INFORMÉS, EN PARTICULIER PENDANT CES PÉRIODES.

VEUILLEZ TROUVER LE CALENDRIER DE DISTRICT POUR SY 23-24 EN UTILISANT LE LIEN SUIVANT: HTTPS://WWW.ORANGE.K12.NJ.US/PAGE/32723.

EVÈNMAN KOMINOTE A

DATES DES RÉUNIONS DU CONSEIL D'ADMINISTRATION ET RAPPELS

KOMISYON KONSÈY EDIKASYON AN TE VOTE POU CHANJE REYINYON CHAK MWA YO NAN
MADI A MÈKREDI SWA NAN REYINYON REÒGANIZASYON AN.
TANPRI REVIZE NOUVO DAT YO POU SY 23-24.

2023 KOMISYON KONSÈY REYINYON BIZNIS EDIKASYON:

MÈKREDI 13 DESANM 2023

KOMITE KAP VINI/REYINYON KOMISYON KONSÈY (PIBLIK)

KOMITE RELASYON PIBLIK ZORANJ
MÈKREDI, 6 DESANM 2023, NAN 4:00P.M.,
LIVE DIFIZYON SOU CHANÈL COMCAST 36
AK SOU PAJ FACEBOOK DISTRI A.

REYINYON KOMITE EDIKASYON KOMITE EDIKASYON
MÈKREDI, 13 DESANM 2023, NAN 7:30P.M., KI TE FÈT NAN OPA-II,
400 SANTRAL AVENUE, ORANGE, NJ, 07050.
AP REKREYE JISKA 6:45PM, MEN PA PITA PASE 7:30 PM.

~~~
~~~